

# Patient report

Bio-Rad                      DATE: 10/03/2019  
D-10                         TIME: 08:01 PM  
S/N: #DJ4I016123        Software version: 4.30-2  
Sample ID:                 10576496  
Injection date             10/03/2019 07:55 PM  
Injection #: 56             Method: HbA1c  
Rack #: ---                 Rack position: 10

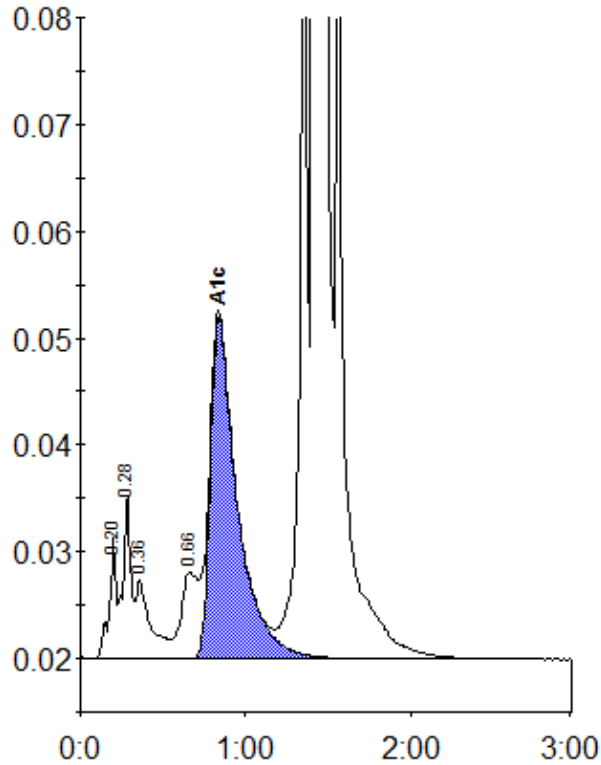

Peak table - ID: 10576496

Peak	R.time	Height	Area	Area %
A1a	0.20	11331	33519	0.9
A1b	0.28	15498	50191	1.3
Unknown	0.36	7430	47348	1.2
LA1c/CHb-1	0.66	8132	53733	1.4
A1c	0.84	31960	363344	12.4
P3	1.36	82215	261514	6.8
A0	1.42	879639	3037302	79.0
Total Area:		3846951		

Concentration:	%
A1c	12.4